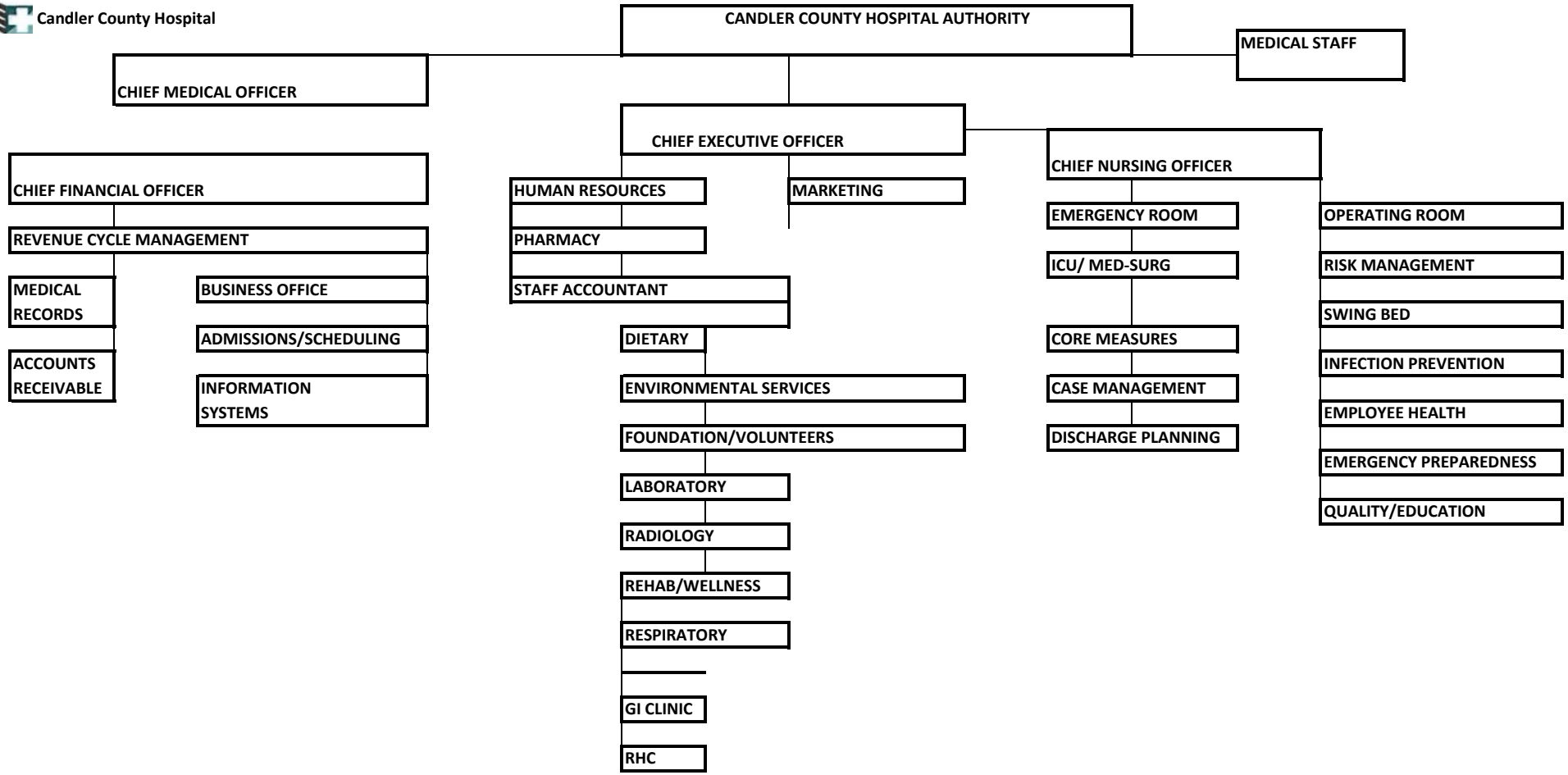Candler County Hospital